



*Become a permanent part of the Nature Center of Cape May.  
Join us by dedicating an engraved brick to be used in building our*

## ***Path to Discovery***

*By participating in this program you will be supporting the  
New Jersey Audubon Society  
Nature Center of Cape May's  
Children's Garden at the  
new Trucksees Environmental Center*

*The center of the Children's Garden will host a path for our visitors to follow in learning the beauty and value of our fragile environment. Here children can learn about our local marine life and our area's diverse natural history.*

*The Commemorative Brick Program is a wonderful way to memorialize a loved one, give a special gift to a special friend, remember a cherished pet, or commemorate a special occasion.*

*Place your name, a loved one's name or your company's name as one who loves the Nature Center and all it represents.*

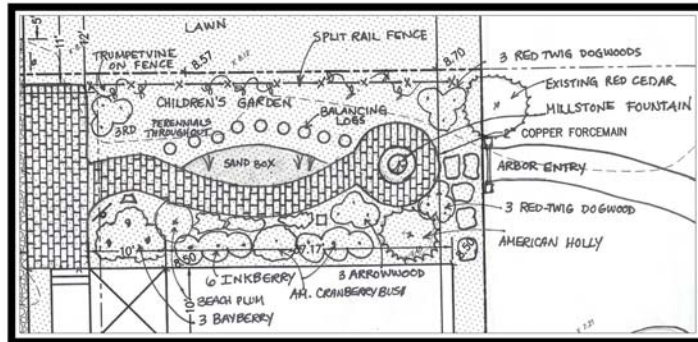

**Conceptual Plan of the Children's Garden**

**Funds also needed for:**

- ☼ Millstone Fountain
- ☼ Plants
- ☼ Labor
- ☼ Arbor

The Smith Family 2003	In memory of John Jones 1941-2002	In memory of my pet A great dog Jake
Joe Harper Insurance Auto and Home	Happy 70 <sup>th</sup> Birthday Sally Johnson 9-3-1933	Cape Inn Bed and Breakfast John and Susan 2003
A friend of The Nature Center Bill Dawson 2003	To my friend Jane McCarthy 2003	Happy 50 <sup>th</sup> Anniversary Joe and Joanne Adams April 17, 2003

### ***SAMPLE BRICK ENGRAVINGS***

*All proceeds from the commemorative brick program go toward a dedicated fund for New Jersey Audubon Society Nature Center of Cape May's Children Garden and educational programming.*

*The center is located at:*

**1600 Delaware Ave  
Cape May, NJ 08204  
609-898-8848**

[nccm@njudubon.org](mailto:nccm@njudubon.org)



*The center will soon begin renovation of an additional building within the campus to better accommodate the thousands of children and their families who visit the center every year. If you are not a member, be sure to join this great organization and help it grow.*